ProbeChem®
Expedite Your Scientific Research

Certificate of Analysis

WWW.PROBECHEM.COM

Global Supplier of Chemical Probes, Inhibitors & Agonists.

Product Name : AMG-3969
Cat. No. : PC-43024
CAS No. : 1361224-53-4
Batch No. : PC-4302401
Chemical Name : Benzenemethanol, 4-[(2S)-4-[(6-amino-3-pyridinyl)sulfonyl]-2-(1-propyn-1-yl)-1-piperazinyl]-α,α-bis(trifluoromethyl)-

PHYSICAL AND CHEMICAL PROPERTIES

Molecular Weight : 522.4639
Molecular Formula : $C_{21}H_{20}F_6N_4O_3S$
Storage :

Powder	-20°C	3 years
	4°C	2 years
In solvent	-80°C	6 months
	-20°C	1 month

Chemical Structure :

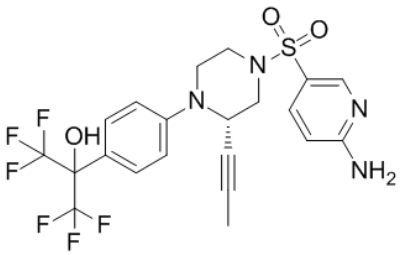

ANALYTICAL DATA

Appearance : Solid powder
^{1}H NMR Spectrum : Consistent with
HPLC : Consistent with
NP : Consistent with
Purity (HPLC) : >98%
Conclusion : The product has been tested and complies with the given specifications.

Caution: Product has not been fully validated for medical applications. Lab Use Only!

E-mail: tech@probechem.com